

FINE CHOICES 2007

PUCKER GALLERY CELEBRATES 40 YEARS



THE JOURNEY

OF 40 YEARS

Tikkum olam. The repair of the world is an important concept deeply imbedded in Jewish thought and tradition. Our world remains in need of repair and each one of us has within ourselves the capacity to effect positive energy that can make an important difference. For us, one such vehicle and opportunity has been four decades of finding, presenting, and sharing the art of creators whose vision serves to uplift and enable each of us to add to the goodness of our society. We have sought artists whose search for truth via their art provides us with unique windows into the soul and spirit of humankind. They have been our guides, teachers, and sources of inspiration. When we began our journey in 1959 with a year in Jerusalem and our first serious exposure to art and its purpose and power we had no idea that nearly 48 years later, we would still be learning, growing, discovering and thoroughly enjoying the beauty and insight of art. The artists and the art have nourished us. The opportunity and privilege of working with remarkable colleagues at the Gallery for forty years could not have even been imagined, and the gift of friendship and relationship with so many patrons is truly a bonus. We are grateful for these experiences and hopeful that the art we have shared will serve to add to the quality of life in our community, nation and world. Our Fine Choices 2007 exhibition is an attempt to present four decades of art and we hope you will enjoy it as much as we have enjoyed discovering and sharing it.

— Bernard H. and Suzanne Pucker
Boston, Massachusetts, Spring 2007

▼ B.A. KING
Spotted Horse Galloping
Iris Print
Edition of 200
9 1/4 x 14"
BA267



▼ B.A. KING
Glossy Ibis
Iris Print
Edition of 200
7 1/4 x 8"
BA238

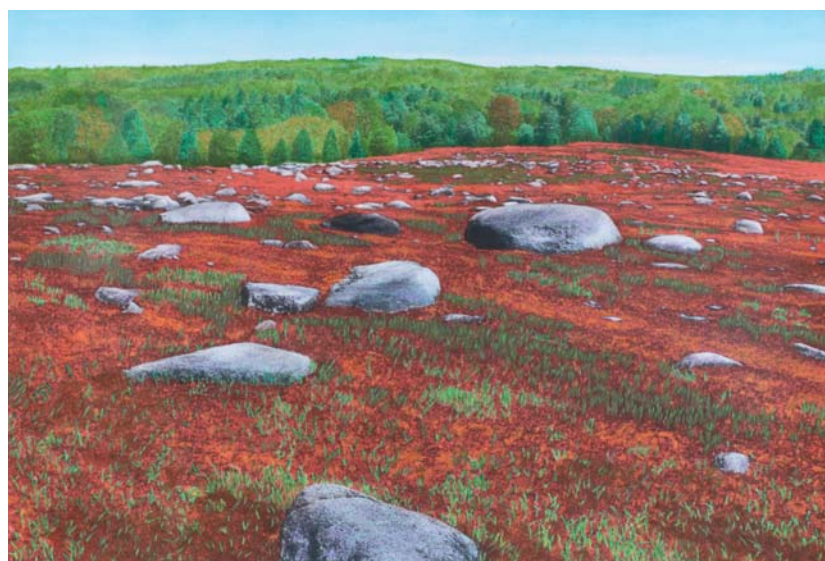

◀ MARIA MULLER
Blueberry Barrens, Maine
Hand Painted Photograph
Edition of 200
13 x 19"
MM200



▲ PAUL CARY GOLDBERG
Blue Pottery with Hydrangea
Cibachrome Print
Edition of 15
7 x 7"
PCG92



▲ PAUL CARY GOLDBERG
Common Fox Glove
Cibachrome Print
Edition of 15
7 x 7"
PCG94



◀ BILL ARON
Jerusalem: Steps, Maslem Quarter of the Old City
Black and White Photograph
Edition of 200
17 1/2 x 12"

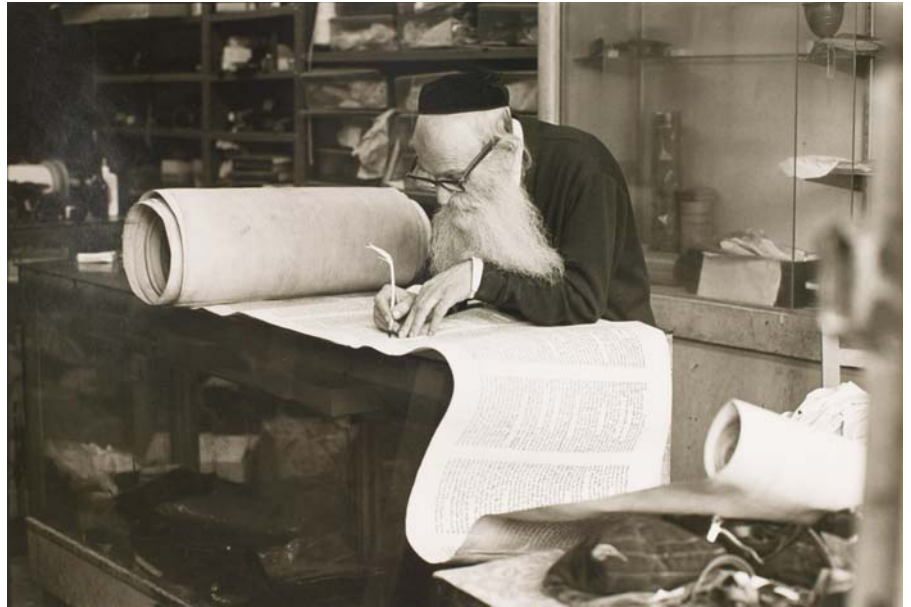

▼ BILL ARON
Lower East Side: Scribe
Black and White Photograph
Edition of 200
12 x 17 1/2"



◀ CARY WOLINSKY
Sand House Orange
Iris Print
18 x 27"
CW5

▼ GUNNAR NORRMAN

Vassvippor
Drypoint Etching
Edition 9 of 10
6 3/4 x 8 3/4"
#761



▼ GUNNAR NORRMAN

I Trädgården
Charcoal on Paper
14 x 17 3/4"

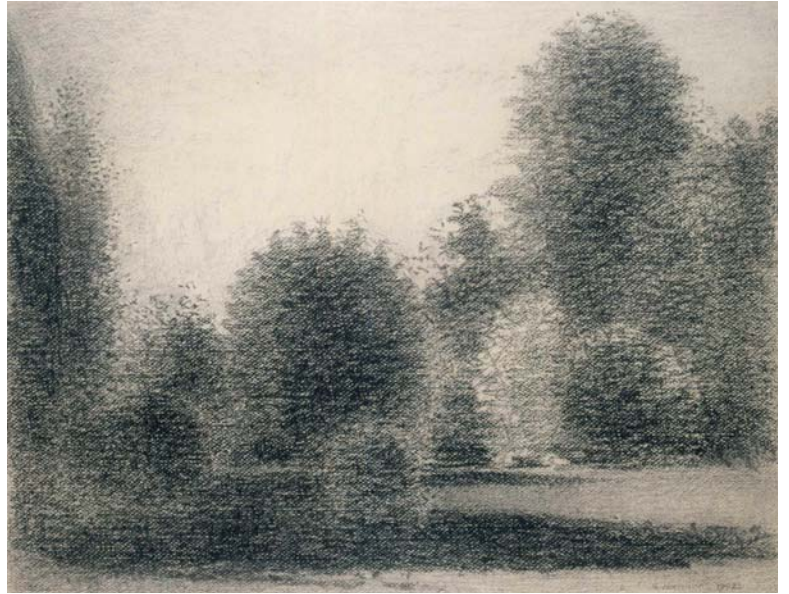

▲ FRIEDENSREICH HUNDERTWASSER

Little Palace of Illness
From *NaNa Hyaku Mizu* Portfolio
Japanese Woodcut
Edition of 200
14 x 9 1/2"
HWG38, 487

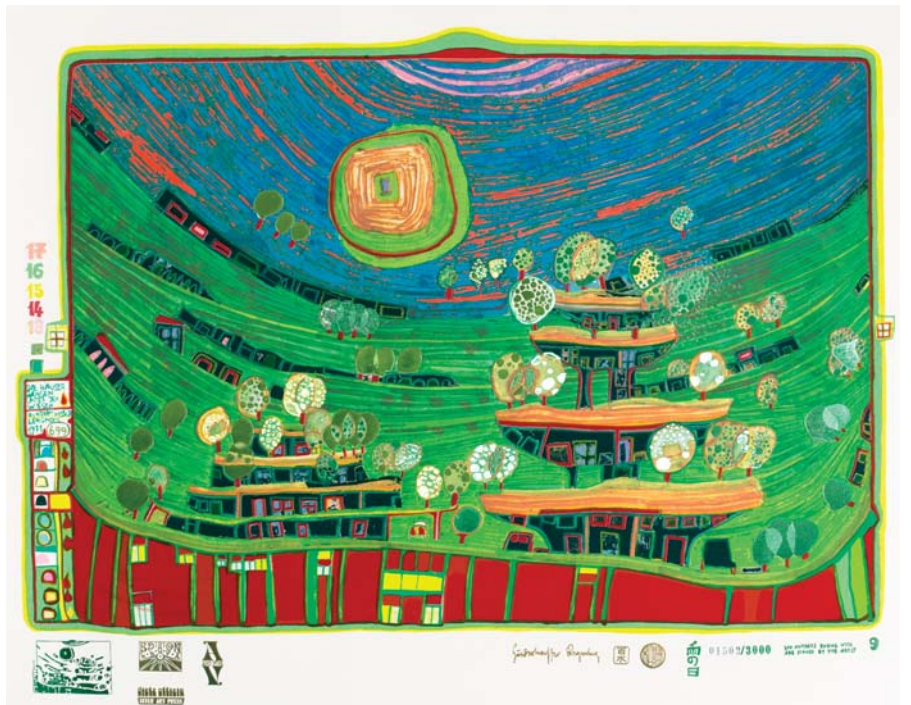

▲ FRIEDENSREICH HUNDERTWASSER

The Houses are Hanging Underneath the Meadows
From the *Look at it on a Rainy Day* portfolio
Silk Screen
Edition of 3,000
16 1/4 x 23 1/2"
HWG52, 699A



◀ GERRY GARSTON
On Deck
 Serigraph
 Edition of 100
 24 x 20"

▼ ZEVI BLUM
French Woman with Tree
 Hand Colored Etching
 Edition of V
 17 3/4 x 17 3/4"
 ZB53



▲ MARC CHAGALL
Man with Umbrella
 Etching
 Edition of 50
 14 x 11 1/2"

◀ SHRAGA WEIL
Book of Life I (The Book)
 Serigraph
 Edition of 400
 25 x 29 1/2"
 S-273



▲ MARCO ABARCA
The Prince of the Moon and the Princess of the Sun
Mixed Media Construction
25 x 14 1/2 x 11"
MA15



▲ MARCO ABARCA
The Seal who Found its Shadow
Mixed Media Construction
23 1/4 x 24 1/2 x 14 1/2"
MA12



► DAVID ARONSON
Angels of Light, Hanukkah Menorah
Polished Bronze
Edition of 200
17 x 17 x 5"

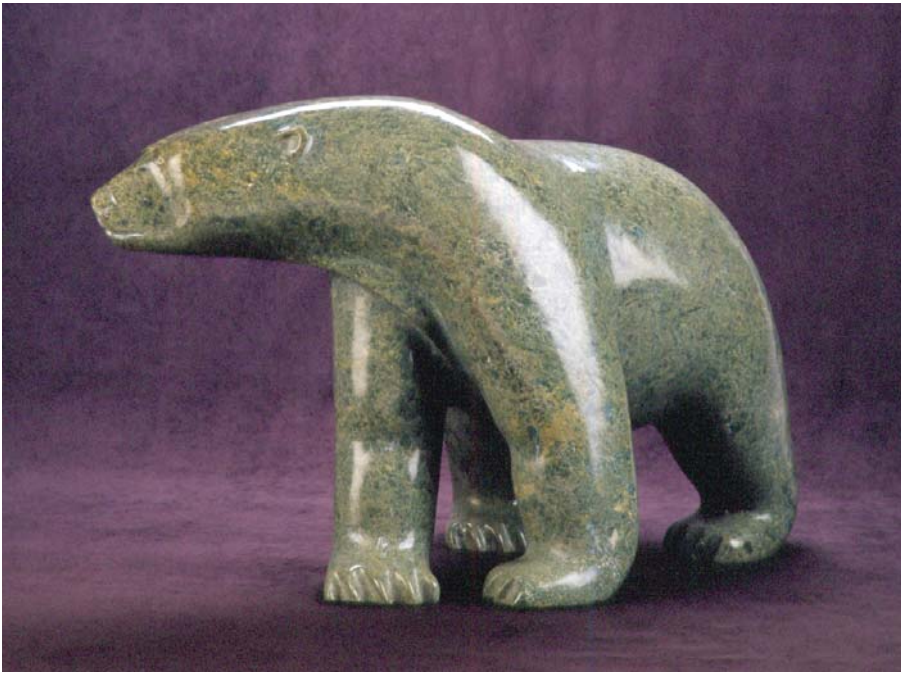

◀ ASHEVAK TUNNILLIE

Walking Bear
Inuit, Cape Dorset
Soapstone
13 1/2 x 18 1/2 x 9"
IN544



▲ DAVID ARONSON

The Violinist II
Bronze
Edition of 12
20 3/4 x 13 1/2 x 17"



▲ KELLY QIMIRPIK

Dancing Musk Ox
Inuit, Cape Dorset
Soapstone
19 1/4 x 14 x 9 1/2"
IN569



▲ MARK DAVIS
Ordering the Universe
Wall Mounted Mobile in
Brass and Aluminum with
Steel Wires, Acrylic colors
and 23k Gold Leaf
52 x 25 x 18"
MD380

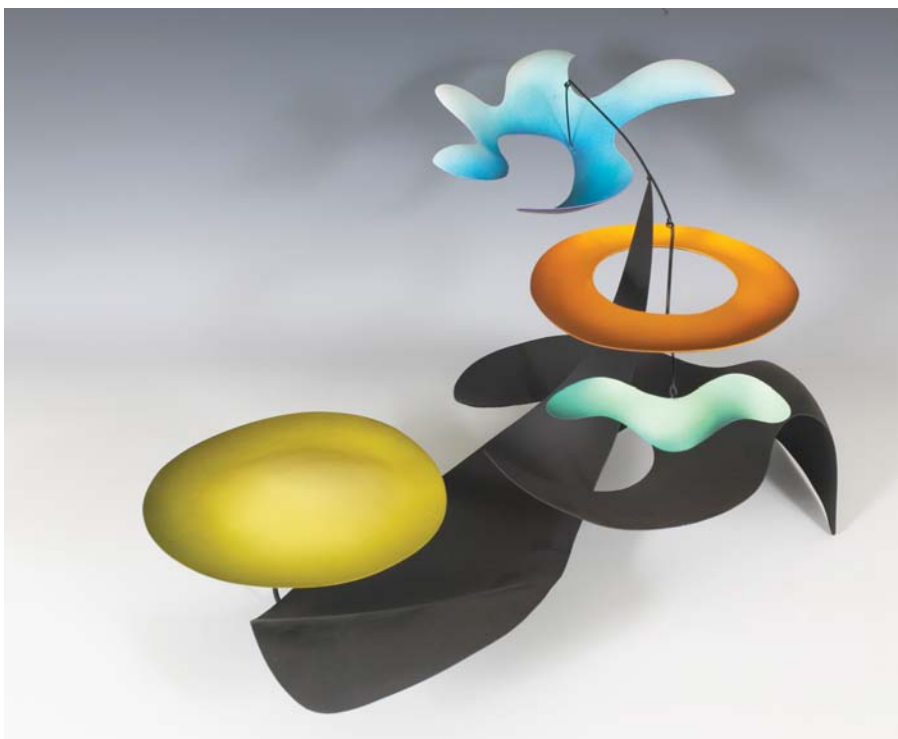

▶ MARK DAVIS
By the Sea
Standing Mobile in Brass and
Aluminum with Steel Wires
and Acrylic Colors
21 x 26 x 14"
MD398

▼ THE PEOPLE OF SOUTHERN AFRICA

Ithunga, Zulu Milk Pail

Carved Wood

17 ¼ x 5 ½"

SA402



◀ CHANA ORLOFF

Dame Enceinte

Bronze

Edition of 8

21 ½ x 7 x 7 ½"



◀ CHANA ORLOFF

Maternité Debout-Enceinte

Bronze

Edition of 8

17 ½ x 5 x 5"



▲ THE PEOPLE OF SOUTHERN AFRICA

Zulu Meat Tray

Carved Wood

3 x 23 x 11"

SA932



◀ IGOR GALANIN

Pig

Bronze

Edition of 6

24 ½ x 20 x 11 ½"



► JEFFREY HESSING
Tuscan Hills
Oil on Canvas
51 x 63 1/2"
JH612



► JEFFREY HESSING
Côte du Rhone
Oil on Canvas
38 x 57"
JH449

▼ ROBERT ESHOO

Passing Through I

Watercolor

14 3/4 x 14 3/4"

RE61

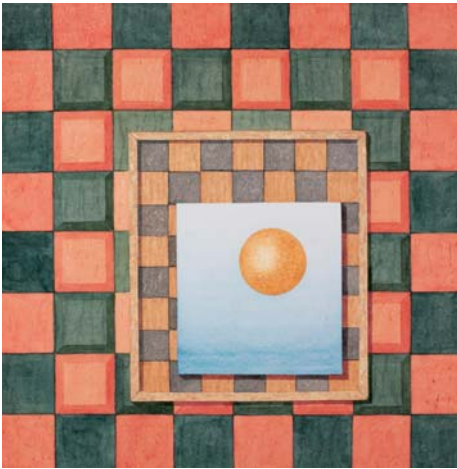

◀ JIM SCHANTZ

Becker, Spring Dusk

Pastel

45 1/2 x 33 1/2"

JMS552



▲ MALLORY LAKE

Dawn, Villa Cipressi

Pastel

30 x 14"

LK642



▲ MALLORY LAKE

Lucardo, Tuscany

Pastel

20 x 30"

LK653

► MARGUERITE
ROBICHAUX
Morning Fog
Oil on Linen
20 x 24"
MR64



▼ DONALD HOLDEN
Dusk at Yellowstone
Watercolor
13 x 9"
DH26



◀ SAM BAK
Elevation
Oil on Canvas
50 x 34"
BK758

▲ SAM BAK
In Search of an Aleph II
Oil on Canvas
40 x 30"
BK1091

▼ ROGER BOWMAN

Charlotte's Chair
Watercolor and Gouache on Paper
19 1/2 x 14 1/2"
RB62



▼ ROGER BOWMAN

Open Top with Three Matches
Watercolor on Paper
15 x 11"
RB67



◀ SAM BAK

Under the Trees
Oil on Canvas
30 x 40"
BK860



► ALI CANN-CLIFT
Fringes a Flutter
Cloth Painting
46 1/2 x 59"
AC116

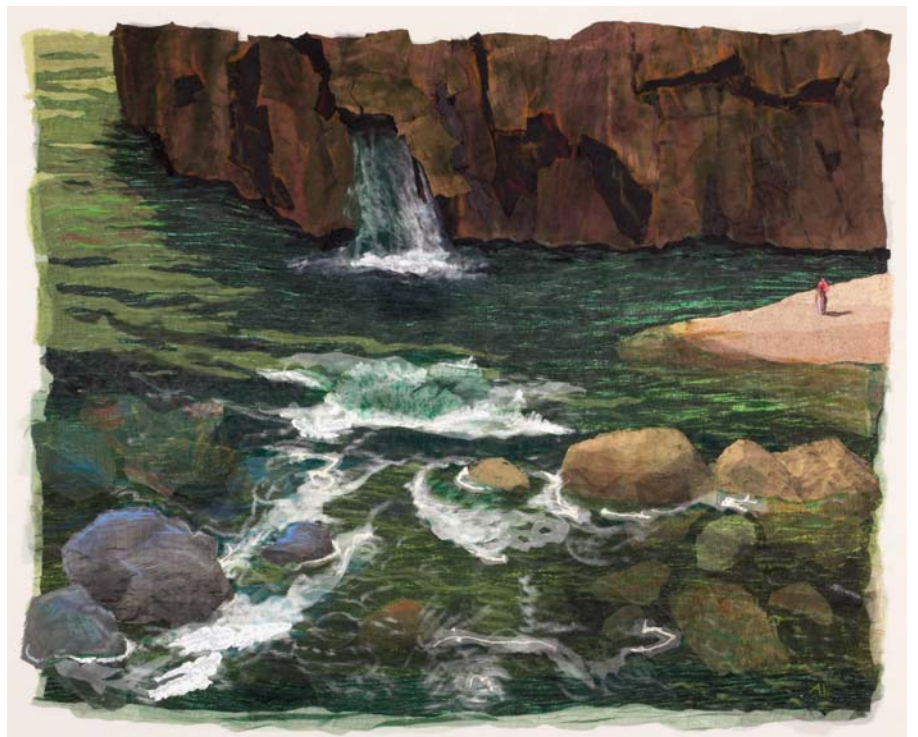

▲ ALI CANN-CLIFT
Grand Canyon VI
Cloth Painting
37 x 44 1/2"
AC279



◀ DAVID SHARIR
Aboard the Ark
 Oil on Canvas
 38 x 28 1/2"

▼ ENRICO PINARDI
Enigmatic Variation I
 Oil on Canvas
 20 x 26"
 P94

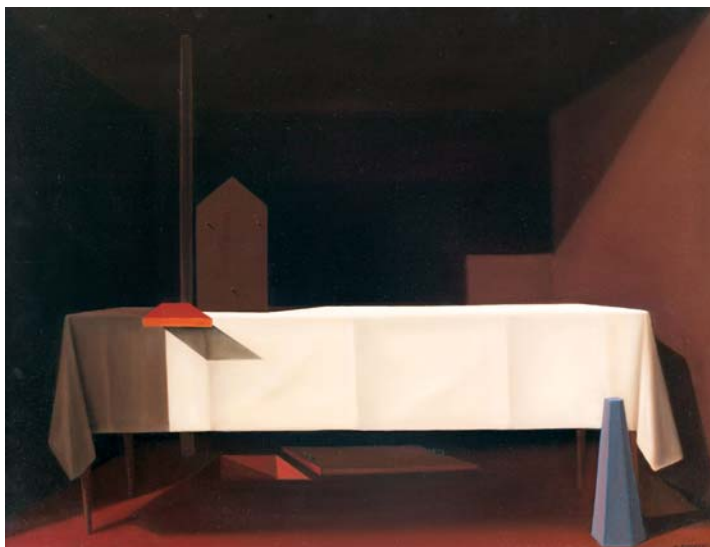

◀ GERRY GARSTON
Eggs on Diamonds
 Oil on Canvas
 40 1/2 x 48"
 GP898

► JOE ABLOW
The Usual Suspects
Oil on Canvas
19 x 42"
JA210



▲ ROZ ABLOW
Vortex
Mixed Media
28 x 23 1/4"
RA18

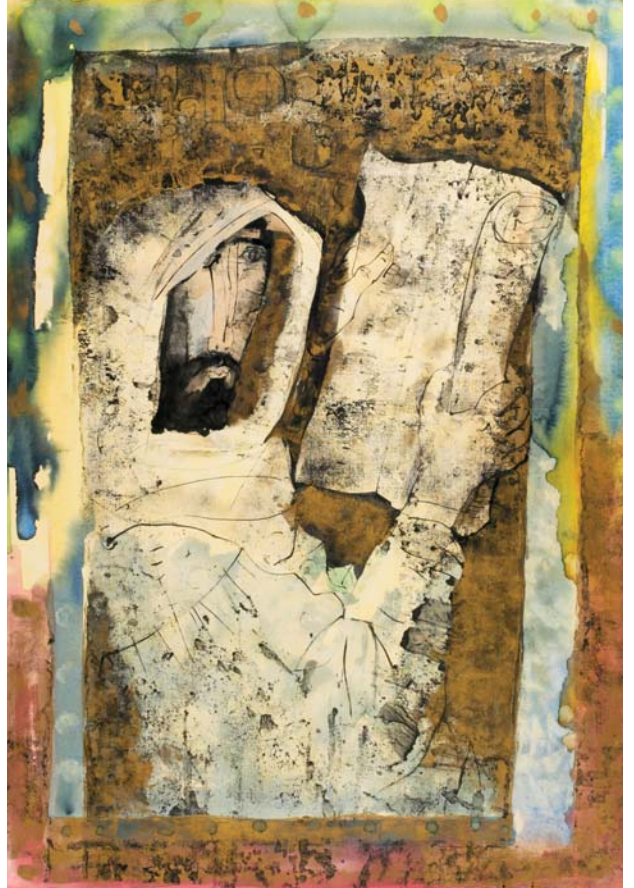

▲ SHRAGA WEIL
The Reader
Watercolor
25 x 17 3/4"



◀ ONDA YAKI
Japanese Folk Pottery
Large Lidded Jar
Ameyu Utikake Otsubo
Stoneware
26 x 19 x 19"
ON917

▼ TATSUZO SHIMOAKA
Vase
Iron Brushwork with a Rope
Impressed Pattern
Stoneware
12 1/4 x 7 1/2 x 7 1/2"
#222



▲ TATSUZO SHIMOAKA
Vase
Cobalt Glaze with a Rope Impressed Pattern
Stoneware
8 3/4 x 8 1/2 x 8 1/2"
#149

◀ ONDA YAKI
Japanese Folk Pottery
Large Plate
Fuchihake Syaku Tobi Sara
Stoneware
5 x 19 x 19"
ON969



◀ BROTHER THOMAS

Large Decorative Plate
Textured Blue and White Glaze
Porcelain
3 x 20 x 20"
TH2136



◀ BROTHER THOMAS
Vase
Tenmoku and Crystal-line Rutile Glaze
13 5/8 x 10 3/4 x 10 3/4"
TH2145



▲ BROTHER THOMAS
Vase with 'Ribbands'
Copper Red Glaze
Porcelain
11 x 10 x 10"
TH2139



▶ BROTHER THOMAS
Large Rectangular Vase
Kairagi Glaze
Porcelain
17 1/2 x 16 1/2 x 7 1/2"
TH2097

► KANG HYO LEE
Punchong Dish
 White Slip and Ash Glaze
 Stoneware
 19 1/2 x 19 1/2 x 5 3/4"
 KL86



▼ KANG HYO LEE
Punchong Lidded Jar
 White Slip and Ash Glaze
 Stoneware
 8 1/2 x 7 3/4 x 7 3/4"
 KL196



▲ SUNG JAE CHOI
Rectangular Vase
 Poured White Slip and Ash Glaze with Incision Duck Pattern
 Stoneware
 12 x 14 1/2 x 6 1/2"
 SC53



▲ SUNG JAE CHOI
Plate
 White Slip and Ash Glaze with Incised Duck Pattern
 Stoneware
 1 1/2 x 13 1/2 x 13 1/2"
 SC33

▼ FANCE FRANCK
Rectangular Vase
Grey Green and Celadon Glaze
Porcelain
8 3/4 x 8 x 9"
PG194



▼ RICHARD MILGRIM
Wide Mouth Vase
Red and White Shino Glaze
Stoneware
9 x 12 x 12"
RM15

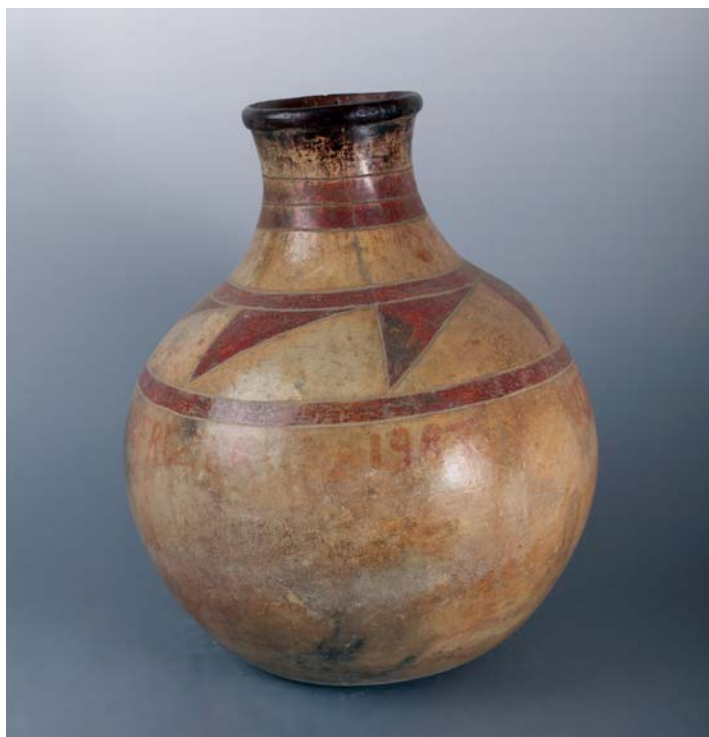

▲ THE PEOPLE OF SOUTHERN AFRICA
Mulondo Water Vessel
Clay
13 5/8 x 11 3/4"
SA144



▲ THE PEOPLE OF SOUTHERN AFRICA
Zulu Beerpot
Clay
13 1/2 x 12 x 12"
SA728

▼ KEN MATSUZAKI

Tea Bowl
Natural Yohen Ash Glaze
Stoneware
4 3/4 x 3 1/2 x 3 1/2"
MK364



▼ HIDEAKI MIYAMURA

Tear Drop Shaped Vase
Blue Crystalline Glaze
13 1/2 x 5 1/4 x 5 1/4"
HM221



► KEN MATSUZAKI

Vase
Natural Yohen Ash Glaze
Stoneware
12 x 8 x 8"
MK241



▼ KEN MATSUZAKI

Rectangular Vase
Natural Yohen Golden
Shino Glaze
Stoneware
10 x 10 1/4 x 5 1/4"
MK343



▲ HIDEAKI MIYAMURA

Vase
Blue Hare's Fur Glaze
10 1/2 x 7 1/2 x 7 1/2"
HM244



◀ MAKOTO YABE
Large Vase with Mishima
Wood Ash Glaze and White Slip
Stoneware
16 1/2 x 11 1/2 x 11 1/2"
MY86



◀ SHOJI HAMADA
Vase
Tetsu Glaze
Stoneware
11 x 4 x 4"
H21

▼ MAKOTO YABE
Bowl with Combed Design
Wood Ash Glaze and Blue Slip
Stoneware
4 x 14 x 14"
MY139



▲ SHOJI HAMADA
Press Moulded Square Vase
Tetsu Glaze
Stoneware
7 1/2 x 7 1/2 x 3 1/2"
H22





◀ NORIYASU TSUCHIYA
Large Plate
 Copper Green Glaze with Wax Resist Brushwork
 Stoneware
 5 1/2 x 22 x 22"
 NT184



◀ NORIYASU TSUCHIYA
Oral Vase
 White Slip with Iron Brushwork
 Stoneware
 9 1/2 x 7 1/2 x 6"
 NT162

▶ PHIL ROGERS
Jug
 Nuke Glaze with a Dots and Ridge Pattern
 Stoneware
 16 1/2 x 9 x 9"
 PR779



▶ PHIL ROGERS
Jar with Lugs
 Tenmoku Glaze with a Finger Wiped Pattern
 Stoneware
 12 x 7 1/2 x 5 1/2"
 PR779





▲ SAM BAK
Guardian of Sleep
Oil on Canvas
39 x 32"
BK1123

COVER: BROTHER THOMAS
Large Flask Form Vase
Honan Tenmoku Glaze
22 x 5 x 17"
TH2033

FINE CHOICES 2007

PUCKER GALLERY CELEBRATES 40 YEARS

DATES:

14 July 2007 to 2 September 2007

OPENING RECEPTION:

14 July 2007, 3 to 6 PM

The public is invited to attend. Many of the artists will be present.

CREDITS

Design: Leslie Anne Feagley

Editor: Destiny McDonald Barletta

Photography: Will Chiron, Keith McWilliams

©2007, Pucker Gallery

Printed in China by Cross Blue Overseas Printing Company

PUCKER GALLERY

171 Newbury Street

Boston, MA 02116

Phone: 617.267.9473

Fax: 617.424.9759

E-mail: contactus@puckergallery.com

GALLERY HOURS

Monday through Saturday 10 AM to 5:30 PM

Sunday 1 to 5:00 PM

This catalogue and other publications can be viewed
at www.puckergallery.com

Member of the Boston Art Dealers Association.

One hour free validated parking is available in the lot
on the corner of Newbury and Dartmouth Streets.

ADDRESS SERVICES REQUESTED.

Prsrt. Standard
U.S. Postage Paid
Boston, MA 02116
Permit #1906